

# 2019-2020 Sheridan/Alcott Construction Notice

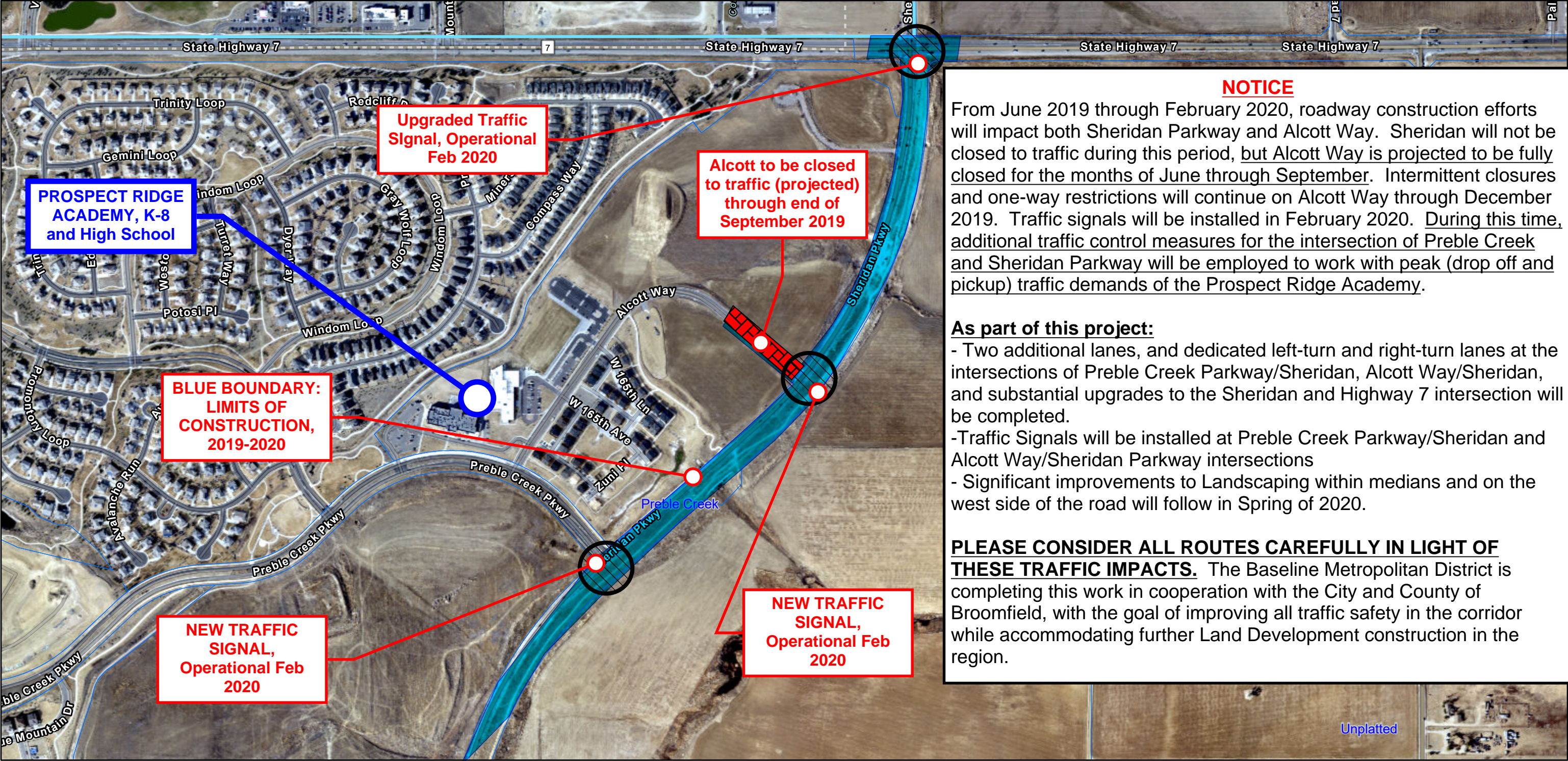

## NOTICE

From June 2019 through February 2020, roadway construction efforts will impact both Sheridan Parkway and Alcott Way. Sheridan will not be closed to traffic during this period, but Alcott Way is projected to be fully closed for the months of June through September. Intermittent closures and one-way restrictions will continue on Alcott Way through December 2019. Traffic signals will be installed in February 2020. During this time, additional traffic control measures for the intersection of Preble Creek and Sheridan Parkway will be employed to work with peak (drop off and pickup) traffic demands of the Prospect Ridge Academy.

## As part of this project:

- Two additional lanes, and dedicated left-turn and right-turn lanes at the intersections of Preble Creek Parkway/Sheridan, Alcott Way/Sheridan, and substantial upgrades to the Sheridan and Highway 7 intersection will be completed.
- Traffic Signals will be installed at Preble Creek Parkway/Sheridan and Alcott Way/Sheridan Parkway intersections
- Significant improvements to Landscaping within medians and on the west side of the road will follow in Spring of 2020.

## PLEASE CONSIDER ALL ROUTES CAREFULLY IN LIGHT OF THESE TRAFFIC IMPACTS.

The Baseline Metropolitan District is completing this work in cooperation with the City and County of Broomfield, with the goal of improving all traffic safety in the corridor while accommodating further Land Development construction in the region.

8/1/2019, 10:36:49 AM

- Broomfield Boundary
- Neighborhoods

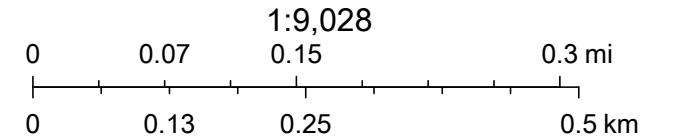

Source: Esri, DigitalGlobe, GeoEye, Earthstar Geographics, CNES/Airbus DS, USDA, USGS, AeroGRID, IGN, and the GIS User Community, Sources: Esri, HERE, Garmin, FAO, NOAA, USGS, © OpenStreetMap contributors, and the GIS User Community